



1 PERSPECTIVE  
AR.001 N.T.S.

REPUBLIC OF THE PHILIPPINES  
DEPARTMENT OF PUBLIC WORKS  
TRANSPORTATION & COMMUNICATION  
OFFICE OF THE BUILDING OFFICIAL

CITY / PROVINCE

LAND USE AND ZONING

LINES AND GRADES

ARCHITECTURAL

STRUCTURAL

SANITARY

ELECTRICAL

MECHANICAL

**EASTRENCON**  
BUILDERS PROJECT MANAGERS  
16 ST. THERESE ST.,  
PROVIDENT VILLAGE,  
MARKINA CITY  
TEL / FAX +63-2-8214234  
EMAIL eastrencon@yahoo.com

PROJECT  
**PROPOSED  
2-STOREY  
RESIDENCE**

LOCATION  
TOPAZ ST.  
POSADAS VILLAGE  
MUNTINLUPA CITY

OWNER / DEVELOPER  
MR. PERFECTO PAOLO M. SISON III  
&  
ANGELICA KATRINA M. CRUZ

ARCHITECT  
**MONIQUE M. GABRIEL**

PRC NO. 16663  
PTR NO. 8786675M  
DATE ISSUED 19 JANUARY 2009  
PLACE ISSUED PARAÑAQUE CITY

REPRODUCTION OF  
THESE DOCUMENTS. FOR PURPOSES  
NOT RELATED TO THIS PROJECT  
SHALL NOT BE PERMITTED  
WITHOUT ANY WRITTEN CONSENT  
FROM THE ENGINEER/ARCHITECT. RA 545

TYPE OF DOCUMENT  
**FOR PERMIT**

NO.	REVISIONS	DATE

SCALE 20 X 30 1:100M  
DATE 15 JUNE 2009

SHEET TITLE  
PERSPECTIVE  
LOT PLAN  
SITE DEVELOPMENT PLAN  
SHEET CONTENTS

DRAWING NO.  
**AR.001**

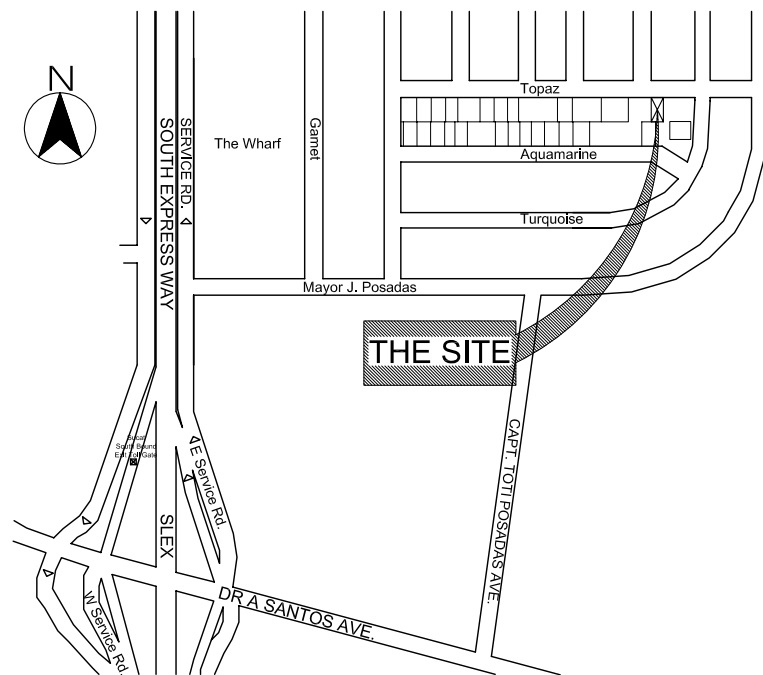

2 LOT PLAN  
AR.001 N.T.S.

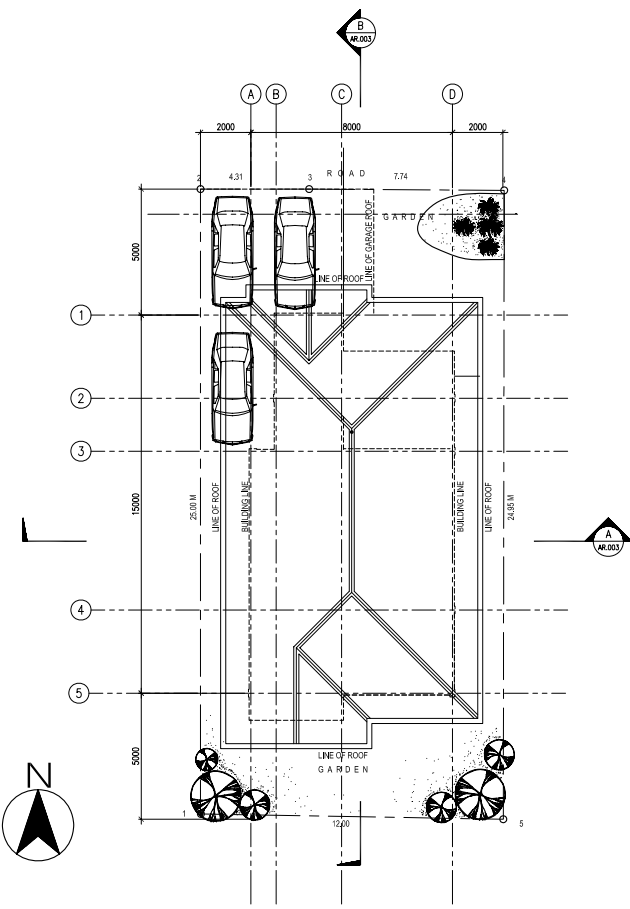

3 SITE DEVELOPMENT PLAN  
AR.001 SCALE 1:150mts.

SHEET CONTENTS	
<b>ARCHITECTURAL</b>	
AR.001	SITE DEVT PLAN SHEET CONTENTS LOT PLAN PERSPECTIVE
AR.002	GROUND FLOOR PLAN SECOND FLOOR PLAN ROOF PLAN
AR.003	ELEVATIONS
AR.004	SECTIONS
AR.005	REFLECTED CEILING PLAN
AR.006 & AR.006A	SCHEDULE OF DOORS AND WINDOWS
AR.007	
<b>STRUCTURAL</b>	
S.001	FOUNDATION PLAN SECOND FLOOR FRAMING PLAN ROOF FRAMING PLAN TRUSS DIAGRAM DETAIL OF COLUMNS AND FOOTINGS DETAIL OF COLUMNS AND BEAMS DETAIL SECTION OF SLAB
<b>ELECTRICAL</b>	
EL.001	GENERAL NOTES LEGEND PANEL BOARD DETAIL LOCATION LOT PLAN
EL.002	POWER LAYOUT
EL.003	LIGHTING AND AUXILIARY LAYOUT
EL.004	SCHEDULE OF LOADS AND COMPUTATIONS
<b>PLUMBING AND SANITARY</b>	
PL.001	PLUMBING LAYOUT
PL.002	WATERLINE LAYOUT
PL.003	PLUMBING ISOMETRY LEGENDS & SYMBOL
PL.004	MISCELLANEOUS DETAILS

**EASTRENCON**  
BUILDERS PROJECT MANAGERS  
16 ST. THERESE ST.,  
PROVIDENT VILLAGE,  
MARKINA CITY  
TEL / FAX +63-2-8214234  
EMAIL eastrencon@yahoo.com

PROJECT  
**PROPOSED  
2-STOREY  
RESIDENCE**

LOCATION  
TOPAZ ST.  
POSADAS VILLAGE  
MUNTINLUPA CITY

OWNER / DEVELOPER  
MR. PERFECTO PAOLO M. SISON III  
&  
ANGELICA KATRINA M. CRUZ

ARCHITECT  
**MONIQUE M. GABRIEL**

PRC NO. 16663  
PTR NO. 8786675M  
DATE ISSUED 19 JANUARY 2009  
PLACE ISSUED PARAÑAQUE CITY

REPRODUCTION OF  
THESE DOCUMENTS FOR PURPOSES  
NOT RELATED TO THIS PROJECT  
SHALL NOT BE PERMITTED  
WITHOUT ANY WRITTEN CONSENT  
FROM THE ENGINEER/ARCHITECT. RA 545

TYPE OF DOCUMENT  
**FOR PERMIT**

NO.	REVISIONS	DATE

SCALE 20 X 30 1:100M

DATE 15 JUNE 2009

SHEET TITLE  
GROUND FLOOR PLAN  
SECOND FLOOR PLAN  
ROOF PLAN

DRAWING NO.  
**AR.002**

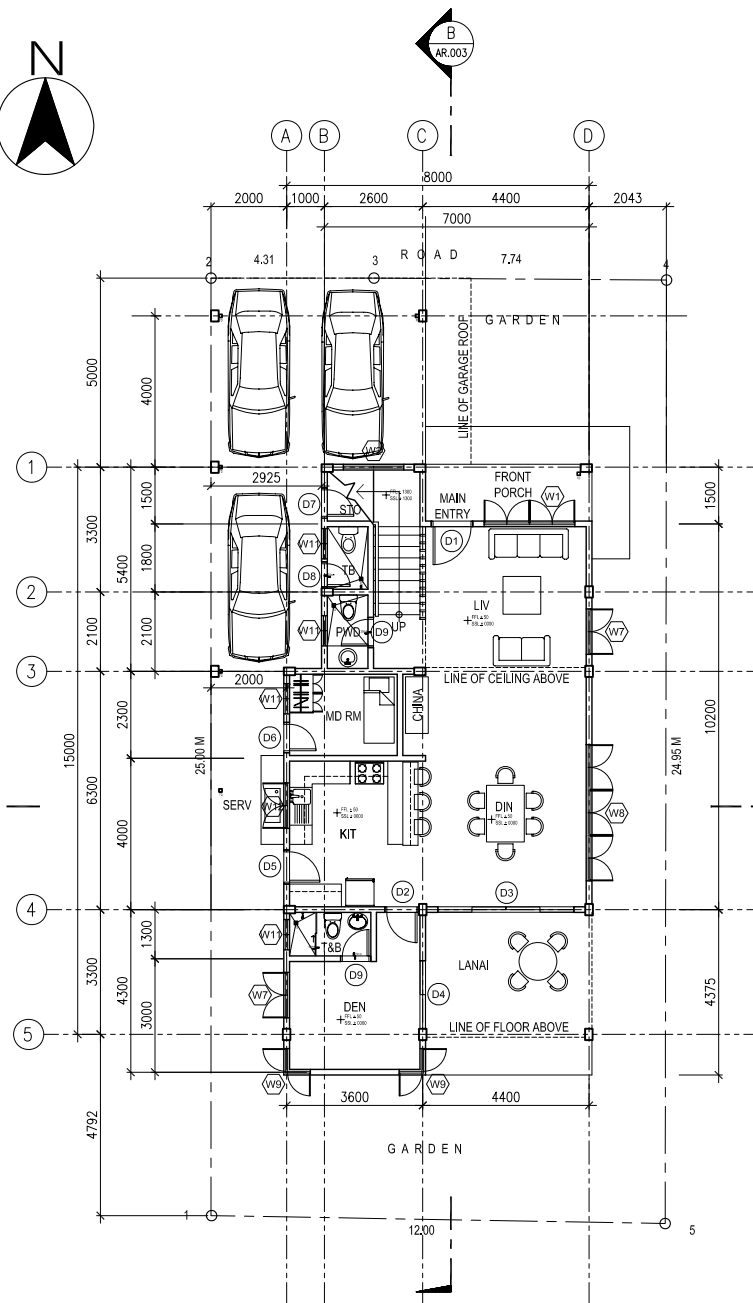

**1 GROUND FLOOR PLAN**  
AR.002 SCALE 1:100mts.

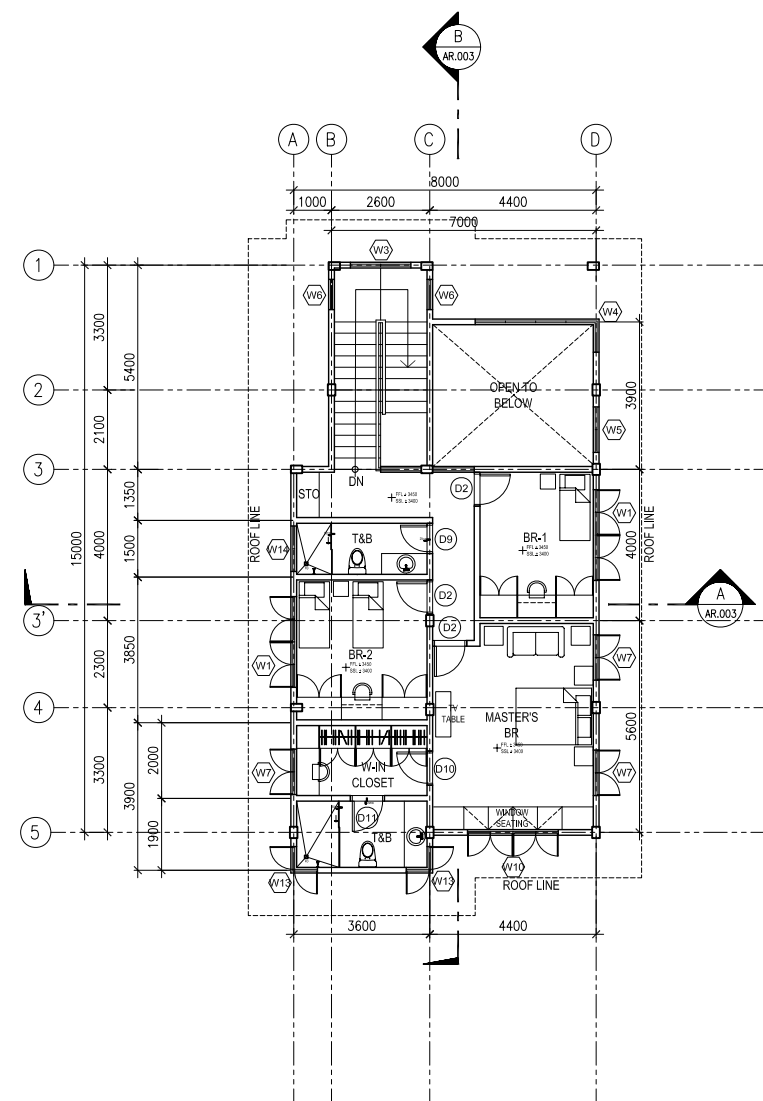

**2 SECOND FLOOR PLAN**  
AR.002 SCALE 1:100mts.

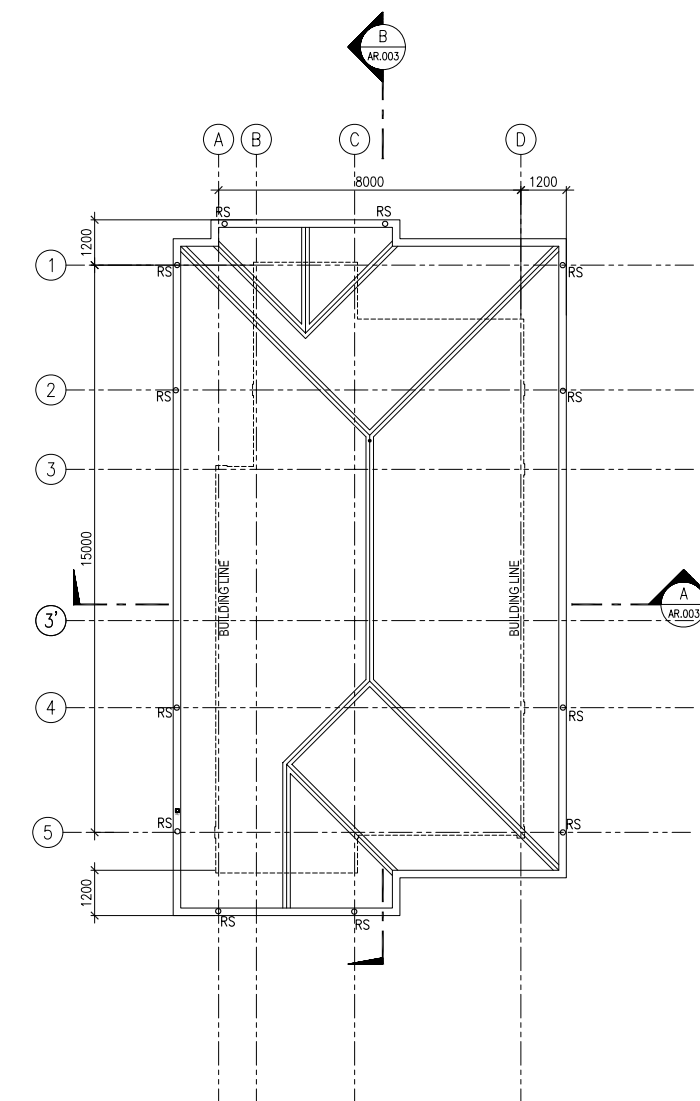

**3 ROOF PLAN**  
AR.002 SCALE 1:100mts.

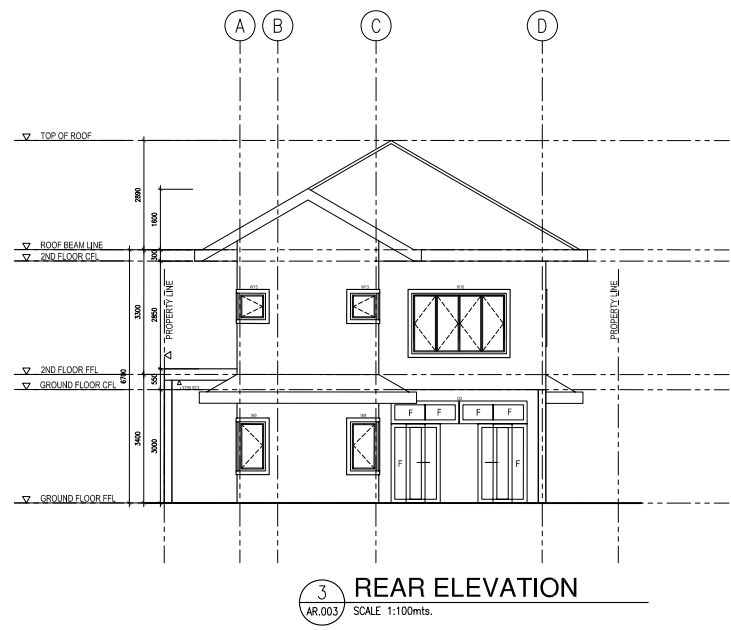
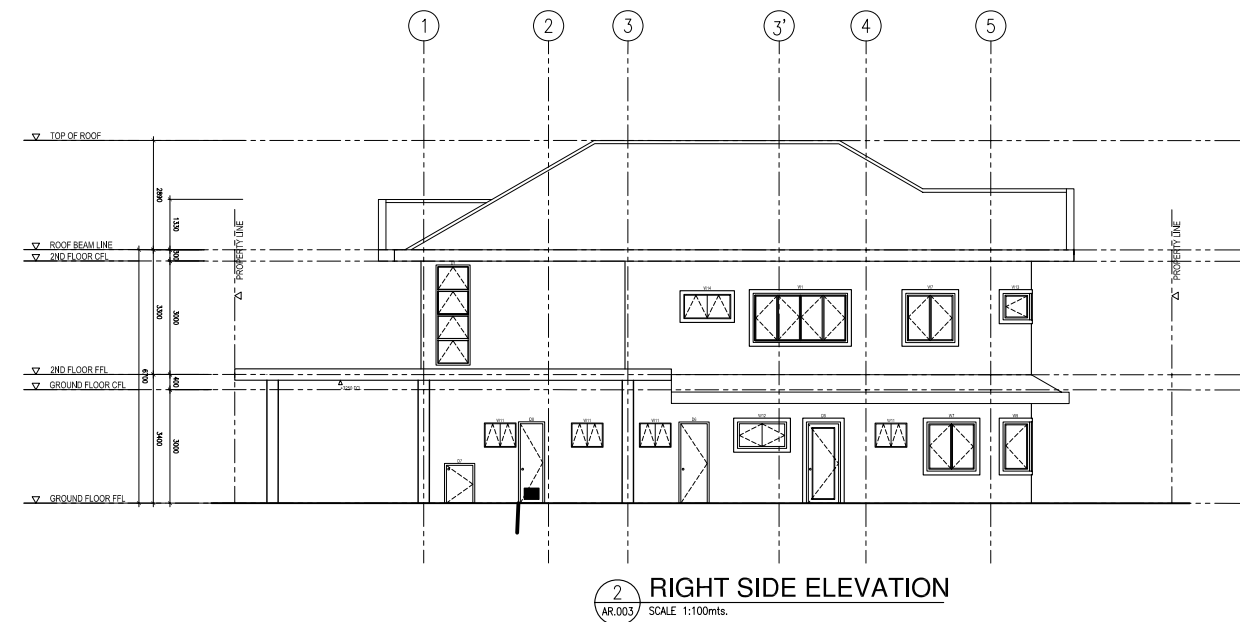
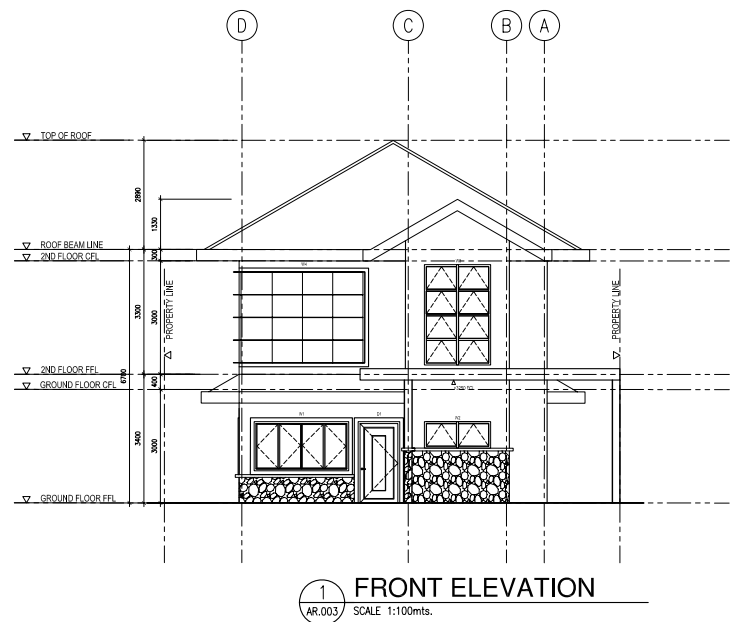

**EASTRENCON**  
BUILDERS PROJECT MANAGERS  
16 ST. THERESE ST.,  
PROVIDENT VILLAGE,  
MARKINA CITY  
TEL / FAX +63-2-6214234  
EMAIL eastrencon@yahoo.com

PROJECT  
**PROPOSED  
2-STOREY  
RESIDENCE**

LOCATION  
TOPAZ ST.  
POSADAS VILLAGE  
MUNTINLUPA CITY

OWNER / DEVELOPER  
MR. PERFECTO PAOLO M. SISON III  
&  
ANGELICA KATRINA M. CRUZ

ARCHITECT  
MONIQUE M. GABRIEL

PRC NO. 16663  
PTR NO. 8786675M  
DATE ISSUED 19 JANUARY 2009  
PLACE ISSUED PARAÑAQUE CITY

REPRODUCTION OF  
THESE DOCUMENTS. FOR PURPOSES  
NOT RELATED TO THIS PROJECT  
SHALL NOT BE PERMITTED  
WITHOUT ANY WRITTEN CONSENT  
FROM THE ENGINEER/ARCHITECT. RA 545

TYPE OF DOCUMENT  
**FOR PERMIT**

NO.	REVISIONS	DATE

SCALE 20 X 30 1:100M

DATE

SHEET TITLE  
FRONT ELEVATION  
RIGHT SIDE ELEVATION  
REAR ELEVATION  
LEFT SIDE ELEVATION

DRAWING NO.  
**AR.003**

**EASTRENCON**  
 BUILDERS PROJECT MANAGERS  
 16 ST. THERESE ST.,  
 PROVIDENT VILLAGE,  
 MARIKINA CITY  
 TEL / FAX +63-2-6214234  
 EMAIL eastrencon@yahoo.com

PROJECT  
**PROPOSED  
 2-STOREY  
 RESIDENCE**

LOCATION  
 TOPAZ ST.  
 POSADAS VILLAGE  
 MUNTINLUPA CITY

OWNER / DEVELOPER  
 MR. PERFECTO PAOLO M. SISON III  
 &  
 ANGELICA KATRINA M. CRUZ

ARCHITECT  
 MONIQUE M. GABRIEL

PRC NO. 16663  
 PTR NO. 8786675M  
 DATE ISSUED 19 JANUARY 2009  
 PLACE ISSUED PARAÑAQUE CITY

REPRODUCTION OF  
 THESE DOCUMENTS. FOR PURPOSES  
 NOT RELATED TO THIS PROJECT  
 SHALL NOT BE PERMITTED  
 WITHOUT ANY WRITTEN CONSENT  
 FROM THE ENGINEER/ARCHITECT. RA 545

TYPE OF DOCUMENT  
**FOR PERMIT**

NO.	REVISIONS	DATE

SCALE 20 X 30 1:100M

DATE  
 15 JUNE 2009

SHEET TITLE  
 SECTION THRU A-A  
 SECTION THRU B-B

DRAWING NO.  
**AR.004**

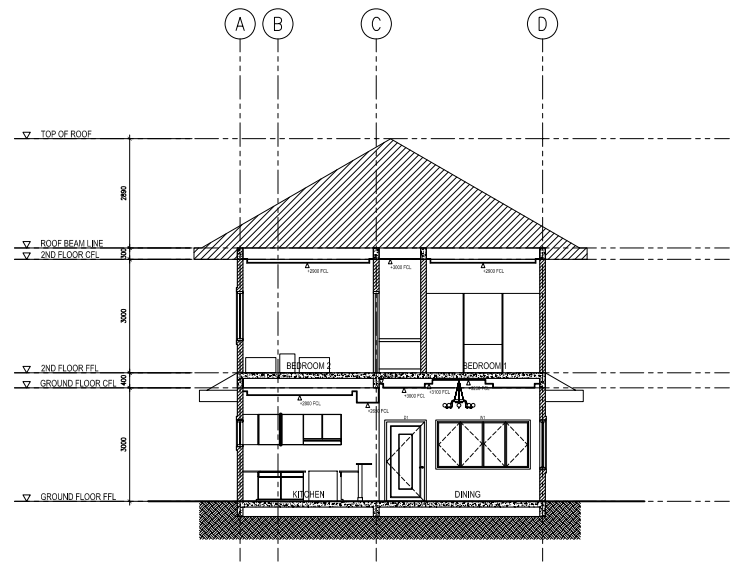

**1 SECTION THRU A-A**  
 AR.004 SCALE 1:100mts.

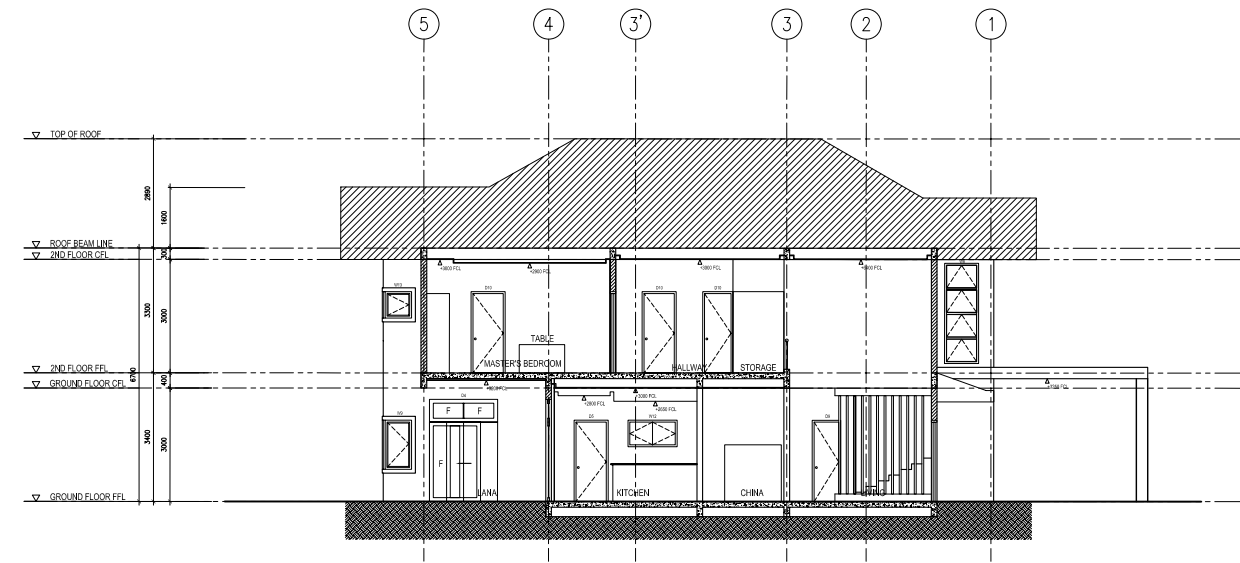

**2 SECTION THRU B-B**  
 AR.004 SCALE 1:100mts.